



# *Annual Report*

2019

PROTECTING OUR LOWCOUNTRY SINCE 1971





## Letter from the Executive Director

Dear Members,

What a crazy time we find ourselves living in! If there is one thing that I hope will come out of this experience, I hope it is an overwhelming feeling of gratitude. For me personally, I am grateful that my family and friends remain healthy; I am grateful for the kindness of others witnessed each day; and I am grateful to be in Beaufort, SC throughout this pandemic!

We have all been afforded more time to think and reflect on things that are important to us. The constant feeling of uncertainty can be incredibly overwhelming. In these unprecedented times, one thing remains and that is the unparalleled beauty of this place we call home. Each afternoon, after a day filled with zoom meetings, home schooling, managing deadlines along with managing temper tantrums (both from the adults and children), my family and I try to spend time outside. Our usual spot is the Green, one of our many protected open spaces in Beaufort. It is amazing what a few moments in nature can do for your soul.

Sitting on a blanket, watching my kids climb their favorite trees, which now all have their own names, chasing butterflies and playing hide and seek behind the sprawling oaks is what I hope to remember most when I reflect back on this time of COVID-19.

The OLT team has adjusted quickly to working remotely and we are continuing the important work of protecting our iconic places, providing access to land, water and wilderness in order to maintain our quality of life here in the Lowcountry.

As times continue to change, we will change with them and our work will continue. Thank you for your continued support. You make it all possible! Stay well and we look forward to seeing you all soon.

With appreciation,  
Kristin



## SPANISH MOSS TRAIL EXTENDED THROUGH PROTECTED CLARENDON PLANTATION

Bikers, runners and walkers are now using the Spanish Moss Trail as it traverses a portion of Clarendon Plantation adjacent to U.S. Highway 21 in northern Beaufort County. This 0.6-mile trail section between Poppy Hill Road and Clarendon Road was paved in the fall of 2019, after temporary closure while the details about public use were agreed to by Clarendon's owners, OLT and the Department of Defense (DoD). A total of 1,203 acres of Clarendon are protected by Open Land Trust conservation easements and DoD Restrictive Easements granted in 2009 and 2010. Although Clarendon Plantation is privately owned, the owners generously agreed to allow specific access through the property for the benefit of Beaufort County citizens and visitors.

The 12-foot wide paved Spanish Moss Trail runs along a former railroad bed from north of Ribaut Road in Port Royal to the Seabrook area and now allows users an unimpeded 20-mile round trip. Trail usage is estimated at 40,000 people per year. This public use of the Spanish Moss Trail is consistent with the conservation values protected by OLT's conservation easements, and we are pleased to work with Clarendon's owners collaboratively to allow public recreation opportunities on protected property.



# Comings & Goings



## *Haley Romeo*

Haley Romeo joined the Open Land Trust staff in January 2020 as the Office Manager. Prior to assuming this position, she worked in an administrative position in the medical field for 12 years and as an event planner. She grew up in Charleston and Lowcountry living has always been important to her. In 2017 her husband, Joseph, was promoted and relocated to Beaufort and she couldn't be happier. They live in Beaufort with their daughter, Brooklyn.



## *Vernita Dore*

A native of Beaufort, SC, Vernita Dore has dedicated her life to serving others and her professional career to improving the quality of life in rural communities. Ms. Dore is a retired Deputy Under Secretary of Rural Development for the U.S. Department of Agriculture where she was responsible for overseeing Operations and Management, the Office of the Chief Financial Officer, Office of Civil Rights, and forty-seven State Directors across the nation. Ms. Dore earned a Bachelor of Arts degree in Journalism from the University of South Carolina. She has received additional professional development from Harvard's John F. Kennedy School of Government, the University of South Carolina's Darla Moore School of Business, the Federal Executive Institute, and USDA Graduate School. Ms. Dore is a fellow of the Diversity Leadership Institute at Furman University.

---

## *A Fond Farewell TO*



## *Beekman Webb*

Beek Webb has been a member of the Open Land Trust Board of Directors for many years and has served as former President and as a member of the Land Committee. Born and raised in Beaufort, Beek has an in-depth knowledge of the land and its history. He has played a vital role in protecting some of OLT's most prized properties such as The Green in the Old Point. Although Beek is not on the Board he continues to serve on the Land Committee and remains a valuable member of the OLT team.



## *Hampton Long*

Hampton Long served two terms on the Board and was a dedicated member of the Land Committee. Hampton was and is always thinking of the Trust and how to grow our portfolio of protected properties. Additionally, Hampton's expertise as a financial advisor was critical in OLT's fundraising efforts and financial planning. Hampton is a great mentor and continues to introduce the Trust to other valuable mentors and friends.





# 2019 Protected Properties

## Rural and Critical Update - Pineview



On February 7, 2020 Beaufort County closed on the purchase of a forested 108-acre property on Lady's Island spanning from Sams Point Road east to tidally-influenced Rock Springs Creek. The property was acquired below fair market value for \$2,980,000, at approximately \$27,091 per acre. Additionally, the seller donated \$50,000 to the County towards passive park expenditures on the property.

Beaufort County will manage the property for optimal ecological benefit and will consider future passive recreational opportunities on site. "Pineview is located very close to a number of residential neighborhoods and will provide opportunities for citizens to experience nature-based outdoor recreational activities without having to travel off Lady's Island," remarks Barbara Holmes, OLT's Director of Land Protection. "Convenient access to parks and trails ensures that our citizens are able to get out and enjoy the natural beauty of the Lowcountry."

"Conservation is a must in Beaufort County," stated Councilmember York Glover. "Beaufort County is changing, but we must do our part to preserve a sense of history for the generations to come. Acquiring this tract on Lady's Island will add to other tracts that have been preserved by the County over the years."

Pineview has over 2,200 feet of water frontage on Rock Springs Creek, is adjacent to a Open Land Trust protected property and is 700 feet directly across Rock Springs Creek from the 517-acre protected Holly Hall Plantation. The undeveloped land contains a mixture of forested uplands and wetlands, providing significant wildlife habitat and natural stormwater filtration and recharge benefits.

Beaufort County has permanently protected Pineview by placing restrictive covenants on the property. Pineview's purchase brings the acreage protected through the Rural and Critical Land Preservation Program to 24,088 total acres. OLT is contracted by Beaufort County to manage land acquisitions for the Program.





# 2019 Protected Properties

## SOLAR FARM EASEMENT

*“Our landscape in Beaufort County is changing and how we think about land use is changing too. What was once a tomato farm will now help support the growing clean energy industry. Our goal is to ensure that over the long-term, these sites vulnerable to residential, commercial and industrial development, are permanently protected.”*

*-Kristin Williams, Executive Director*

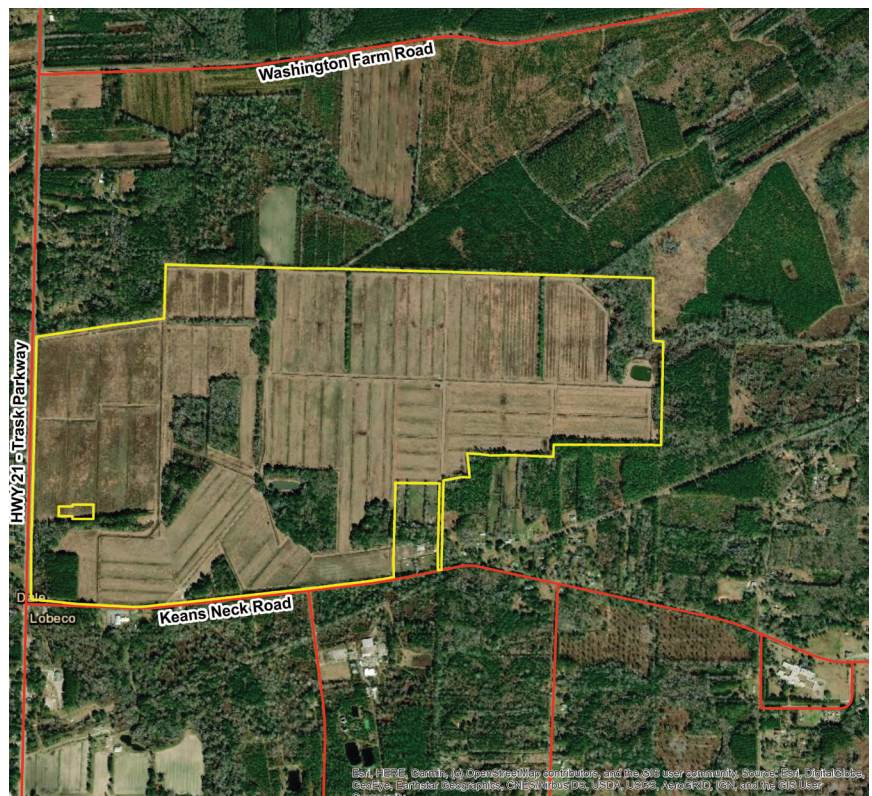

In a first of its kind deal for South Carolina, Open Land Trust, in partnership with Adger Solar, placed a conservation easement on a rural 634-acre property in Lobeco that will house a 72-megawatt solar generation facility. The project, which will be operated by Dominion Energy is expected to begin service in 2020 and will provide enough energy to power 9,000 homes for 25 years.

The conservation easement protects the conservation values of the property and allows for the site to be converted back to agricultural, timber production, or other rural uses should the current use for solar generation end. Additionally, a vegetative buffer along US Highway 21 will maintain the natural scenic viewshed of the well-traveled road.

Adger Solar worked closely with the conservation community and ACE Basin Task Force to understand local perspectives and address concerns. Charles Lane, Chairman of the ACE Basin Task Force commented, “This project provides a model for the business and conservation communities to work together and achieve mutually beneficial goals. For us, some of these goals included extensive vegetative buffering and permanent protection through a conservation easement. We couldn’t be more pleased to see this property not only providing the region clean energy, but also to know that it is also protected forever through a conservation easement.”





# 2019 Protected Properties

## Henderson Tracts

Open Land Trust was pleased to accept a donated conservation easement in late December 2019 from the owner of the Henderson Tracts, a 324.1 acre family hunting property in Hampton County. The property is located on the southwest side of SC Highway 68 and on Foxtrail and Fechtig Roads just south of Cummings, South Carolina. This property and adjacent properties have been in family ownership for many years. There are several residential structures located on the adjacent tracts, and the Henderson Tracts have been used primarily for timber production, rural recreation and wildlife habitat improvement.

The recently protected property is comprised of well-maintained loblolly pine stands, unpaved interior roads and firelanes, a system of drainage ditches, a well-defined USDA-NRCS Wetlands Reserve Program wetland, several areas of well-maintained wildlife foodplots and sustenance patches as well as an array of forested wetlands.

The Henderson Tracts are a perfect addition to the more than 2,500 acres of protected land located just over a mile away. The properties are protected in perpetuity through conservation easements held by Open Land Trust, The Lowcountry Land Trust and The Nature Conservancy. These properties are situated on the brink of two watersheds, one flowing through McPherson Creek, draining into the Coosawhatchie River, to the Broad River and ultimately to Port Royal Sound and the other through Tennants Branch, draining into the Salkehatchie River, through the ACE Basin National Wildlife Refuge into the Combahee River and ultimately into the St. Helena Sound. So, this assemblage of Protected Property contributes to the extensive network of protective wildlife habitat, the protection of water quality in the Salkehatchie and Coosawhatchie watersheds, and the scenic natural and rural character of the area.



## Bear Island Field Trip

On the brisk morning of February 27th, several OLT members and supporters bravely enjoyed a birdwatching tour of Bear Island and Donnelly Wildlife Management Areas (WMA), both owned by the SC Department of Natural Resources (SCDNR). The properties are managed to provide quality habitat for wintering waterfowl and other wetland wildlife including threatened and endangered species such as Wood Stork and Bald Eagle, to provide habitat for upland game and nongame species, and to provide recreational opportunities for the hunting and nonhunting public. The two properties collectively protect more than 20,000 acres in the heart of the ACE

Basin. The field trip was led by author and naturalist, Pete Laurie, who also worked for SCDNR for 27 years. OLT Board Members Al Segars and Beek Webb both provided expert bird identification at the various stops along the route as members viewed a variety of wildlife through spotting scopes. In just a short period of time the birders were treated to sightings of a wide variety of species: Bald Eagle, White Pelican, Wood Stork, Roseate Spoonbill, Dowitcher, Dunlin, American Avocet, Willet, Ring Billed Gull, Mottled Duck, Northern Shoveler, Northern Harrier, Great Egret, Snowy Egret, Little Blue Heron, White Ibis, Glossy Ibis, Common Gallinule, American Coot and various other shorebirds and waterbirds.



*OLT Board Member, Al Segars, describes identifying characteristics as OLT members gaze at the plethora of shorebirds near the Ashepoo River*



*ACE Basin author and Retired DNR manager, Pete Laurie, describes the functionality and history of a rice trunk water control structure that allows managers to finely tune the water level in wetland impoundments.*



# Farm to Table Event

The Open Land Trust believes strongly in the value of collaboration and we work closely with many partner organizations, such as the South Carolina Coastal Conservation League. In November we jointly hosted a Farm to Table event that was to be held at Three Sisters Farm, the only certified organic farm in Beaufort County and one of the many properties we protect through a conservation easement. Unfortunately, due to heavy rains and impassable farm roads the event was relocated to the Port Royal Farmers Market at the last minute, which is where the majority of the food served came from. It was an afternoon filled with amazing food, wine, art and a celebration of partnership and community.



## How we work Together

The South Carolina Coastal Conservation League and the Open Land Trust strive to better the lives of South Carolinians by protecting the natural resources we enjoy each day. We work together to improve land protection policies in the Lowcountry, and often strategize together on how to protect our most charismatic properties, whether that be through rural zoning, implementation of urban growth boundaries, or conservation easements.



### Sponsors

Calibogue Catering  
Dr. Michael Harris & Patricia Ann Denkler  
Three Sisters Farm

### Farmers & Breweries

Brant Family Farm  
Brickyard Point Farm  
Buddy Roe  
Daise Produce  
Keegan-Filion  
Tuten Farms

River Dog Brewing Company  
Sprout Momma

### Entertainment

Blue Mudd Members: Scott Kinsey, Vic Varner, Beek Webb

### Artists

Louis Bruce  
Susan Mayfield  
Eve Miller  
Mary Segars  
Beth Williams

### Volunteers

A special thank you to Kit Bruce for her time and infectious energy!

Louis Bruce  
Robin Koppernaes  
Jessie White  
Lloyd Williams

*And so many others!*





# ACE Basin Task Force

## 30TH ANNIVERSARY CELEBRATION

The ACE Basin Task Force is composed of state and federal government agencies, private landowners, and regional land trusts. Established in 1989, the goal of the task force is to protect the natural resources of the ACE Basin, which consists of the Ashepoo, Combahee, and Edisto river basins. The task force is one of the most successful examples of what true collaboration in the conservation community can achieve and is recognized nationally for its efforts. On December 8, 2019 Charles Lane, president of the task force, and his wife Virginia opened their home at Willtown Plantation to roughly 400 guests to celebrate 30 years of success and 300,000 acres protected in the ACE Basin.



*Charles and Virginia Lane*



*Brad and Andrea Sadler and Caylor and Brett Romines*



*Katie Phifer, Caroline Jones, Kristin Williams, Ashley Jacobs*



*Kerri Forrest and Sharon Richardson*



*Hugh West*



*Mike McShane and Aurelia Skipwith, Director of the U.S. Fish and Wildlife Service*





# 2019 Open Land Trust

## MEMBERS & SUPPORTERS

### BENEFACTOR \$5000 +

Anonymous (1)  
Mr. and Mrs. Martin G. Dudley  
Mr. and Mrs. W. Brantley Harvey, Jr.  
Mr. and Mrs. Ed Leary  
Mr. and Mrs. Dennis R. Nolan  
Mr. and Mrs. Stuart Tenney  
Dr. and Mrs. David T. Uehling

### PATRON \$2500 +

Dr. and Mrs. Douglas Bittner  
Mayor Billy Keyserling  
*Harriet and Herbert Keyserling  
Endowment*

Mrs. Edward C. Mitchell, Jr.  
Mrs. Bailey W. Symington

### SUSTAINER \$1000 +

Mr. Arthur L. Baron  
Mr. and Mrs. William R. Barrett  
Mr. and Mrs. Ford Barholow  
Ms. Ann R. Baruch  
Mr. and Mrs. Howell Beach  
Mr. and Mrs. David Beecken  
Mr. Daniel W. Boone, III  
*Dan and Merrie Boone Foundation*  
Mr. and Mrs. William Chatfield  
Mr. and Mrs. Richard L. Childs  
Mr. and Mrs. J. Sheldon Clark  
Mr. and Mrs. Joseph B. Credle  
Mr. and Mrs. James M. Crower  
Mr. David Davis  
*Davis Family Foundation*  
Mr. Richard Dilling  
and Ms. Nancy Duerr  
Mr. and Mrs. Jeff Fisher  
Mr. and Mrs. Cary Griffin  
Ms. Carole Hartness  
Mr. and Mrs. John Haynie  
Mr. and Mrs. Charles Hinnant  
Mr. and Mrs. Paul J. Jones  
Mr. and Mrs. James E. Kistler  
Mr. and Mrs. Williams Lowndes III  
Mrs. Karin McCormick  
Mr. and Mrs. Tom Mills  
Mr. and Mrs. Boulton D. Mohr  
Mrs. Alan A. Moses  
Ms. Nelle Pender  
and Mr. Hugh Gouldthorpe, Jr.  
Ms. Pamela Pollitt  
Mr. and Mrs. John M. Reid  
Mr. and Mrs. Andrew Scallan  
Mr. and Mrs. Tom Seip  
*The Seip Family Foundation*  
Mr. and Mrs. William H. Sullivan  
Mr. and Mrs. R.E. Thorpe Jr.

Mr. and Mrs. John M. Trask Jr.  
Mr. and Mrs. Charles Webb  
Mr. and Mrs. John W. Webster  
Mr. and Mrs. Lloyd B. Williams III

### SPONSOR \$500+

Mr. F.E. Agnew  
Mr. and Mrs. Michael C. Aronstein  
Mr. and Mrs. Colder R. Battey Jr.  
Dr. Ann Bluntzer  
Ms. Buffy Computaro  
Mr. and Mrs. Dawson L. Cherry  
Mr. and Mrs. Andrew E. Cook, Jr.  
Mr. and Mrs. John J. Cooney  
Mr. and Mrs. David Davenport  
Ms. Christine M. Demosthenes  
Ms. Patricia Denkler  
and Dr. Mike Harris  
Mr. and Mrs. Steve Doyle  
Ms. Susan C. Farnham  
Mr. and Mrs. H. Laurence Fuller  
Mr. and Mrs. Kinney M. Gause  
Ms. Connie G. Haskell  
Mr. and Mrs. Gene R. Howard  
Mr. and Mrs. Conway G. Ivy  
Mr. Montague T. Laffitte  
Mr. and Mrs. Paul H. Lehner  
Mr. and Mrs. Craig Leister  
Mr. Stephen C. Leverton  
Mr. and Mrs. Thomas R. Maier  
Dr. and Mrs. Thomas S. Miller  
Ms. Linda Mays O'Quinn  
Mr. Douglas L. Paul  
Mrs. Patricia Schad  
Mr. and Mrs. James A. Shuford III  
Mr. and Mrs. John E. Stefan  
Col. Carter P. Swenson  
Mr. Frederick Wallace  
Mr. and Mrs. Alvin M. Younger

### CONTRIBUTOR 250+

Dr. and Mrs. Robert F. Allen  
Ms. Nancy Andrepont  
Ms. Meredith Anderpont Anderson  
Dr. and Mrs. Eric Bartley Billig  
Mr. and Mrs. Harold J. Bowen, III  
Mr. and Mrs. Jackson D. Brown  
Ms. Jan Brown  
and Mr. William Worthy  
Mr. Charles W. Carson, Jr.  
Mr. Nelson H. Coar  
Mr. and Mrs. Charles Coker  
Mr. and Mrs. Kurt Culbertson  
Ms. Rebecca R. Davenport  
Ms. Joann H. Devira  
Mrs. Susan S. Dickey  
Mr. and Mrs. Gregory W. Dyson

Mrs. Dot Gnann  
Mr. and Mrs. Robert Goldman  
Dr. and Mrs. Gene W. Grace  
Mr. and Mrs. James A. Grimsley  
Mrs. William H. Hays, III  
Mr. and Mrs. Henry C. Hirsch  
Dr. and Mrs. Randell E. James  
Mr. and Mrs. Joseph M. Jennings  
Mr. and Mrs. David Kelly  
Mr. and Mrs. Harry F. Kurz  
Mr. and Mrs. Charles A. Laffitte, Jr.  
Mr. and Mrs. Larry Laughlin  
Ms. Robin Leverton  
Mr. Hampton H. Long  
and Dr. Jessica Rockwell-Long  
Mr. and Mrs. Rayner B. Lotton  
Ms. Brenda C. Maust  
Mr. John McCarter  
Mr. and Mrs. J. Thomas Mikell  
Mr. and Mrs. David E. Murray  
Mr. and Mrs. John R. Neison, III  
Mr. and Mrs. Edwin F. Scheetz, Jr.  
Mr. John R. Staelin  
and Ms. Elizabeth Locke  
Ms. Christine L. Stanley  
Mr. and Mrs. Richard H. Stewart  
Mr. and Mrs. David B. Summerall  
Mr. William B. Ten Eyck  
Mr. Jacques S. Theriot  
Mr. John Trask III  
Drs. David and Cathleen Tuley  
Mr. and Mrs. Steven J. Tully  
Mr. and Mrs. Richard Vanderwarker  
Mr. and Mrs. Beekman Webb  
Mr. and Mrs. David Wendorf  
Mr. and Mrs. Henry West  
Mr. and Mrs. David A. Westerlund  
Ms. Julie A. Zachowski

### SUPPORTER 100+

Anonymous (3)  
Ms. Pat Amon  
and Mr. Robert L. Green  
Ms. Karen Anderson  
Ms. Wendy L. Anstaett  
Mr. and Mrs. Arthur H. Baer  
Ms. Anne Chapman Bailey  
Mr. and Mrs. Dennis Bailey  
Ms. Helen Baker  
Lt. Gen. and Mrs. John L. Ballantyne  
Lt. Col. and Mrs. John E. Barber  
Mr. & Mrs. Parker Barnes  
Ms. Kathy Barr and Mr. John Strother  
Mr. and Mrs. Wise H. Batten  
Mr. and Mrs. E. T. Baysden, Jr.  
Mr. and Mrs. Russell E. Berry  
Ms. Elizabeth Bishop Later  
Mr. and Mrs. Terry J. Borgert  
Mr. and Mrs. Kevin A. Brown  
Mr. and Mrs. Louis Bruce  
Maj. and Mrs. Robert A. Burgin  
Mr. and Mrs. Kenneth Burns  
Ms. Angie Y. Calhoun  
Mr. and Mrs. Christopher Campbell  
Mr. and Mrs. Mike Canavan  
Mr. and Mrs. J. Richard Carling  
Mr. and Mrs. Charles T. Carney  
Mr. and Mrs. Robert J. Carroll  
Mr. and Mrs. George Cartledge  
Ms. Sondra Catts  
Mr. and Mrs. Samuel W. Chesnutt  
Mr. and Mrs. Jonathan Coffey  
Ms. Christine Collins  
and Mr. Marc Carignan  
Dr. and Mrs. Brad Collins  
Mr. and Mrs. Ron Converse  
Mr. David Crowley  
Ms. Judy Cunningham  
Mr. Nelson A. Danish  
Mr. and Mrs. Rae W. Dehncke  
Ms. Barbara J. Dittmer  
Ms. Fran Doggrell  
Dr. and Mrs. Raymond H. Dominick, III  
Mr. and Mrs. Richard D. Donohue  
Ms. Betsy Doughtie  
Mr. G. Geddes Dowling, III  
Mr. and Mrs. Timothy E. Driver  
Mrs. Marvin H. Dukes, Jr.  
Mr. and Mrs. Charles E. Dunlap  
Mr. and Mrs. David Easton  
Mr. Lee Edwards  
Mrs. and Mr. John Feeser  
Ms. Jane Dowling Fender  
Mr. and Mrs. Bruce Fleming  
Ms. Geni Flowers-Buquet  
Dr. and Mrs. Joseph H. Floyd  
Mr. and Mrs. George B. Forsythe  
Mr. and Mrs. Jim Fredricks  
Dr. Michael E. Fritz  
Mr. Robert O. Gamble  
Mr. and Mrs. James S. Gibson, Jr.  
Mr. and Mrs. D. Cabell Gilley  
Mr. Walt N. Gnann, Jr.  
Mr. and Mrs. Charles Goodwin  
Mr. and Mrs. John D. Goss  
Mr. and Mrs. Thomas S. Gozdecki, Jr.  
Mr. and Mrs. David F. Grady  
Mr. Tyler Gregg  
Mr. and Mrs. George H. Gromel, Jr.  
Mr. and Mrs. Walter Gunter  
Mr. and Mrs. Sterling Hall  
Mr. Dell Hancock  
Ms. Sharon Harvey  
Mr. John H. Haslam, Jr.  
Mr. and Mrs. George Hauptstein  
Mr. Fred B. Herrmann  
Mr. and Mrs. Robert J. Hester





# 2019 Open Land Trust

## MEMBERS & SUPPORTERS

Mr. Dean J. Hewitt  
Ms. Juliana Hoekstra  
and Mr. Jeff Adolphsen  
Mr. James Hoffman  
Ms. Barbara G. Holmes  
Ms. Lynne S. Hoos  
Mr. and Mrs. Ladson F. Howell  
Mr. and Mrs. Carl Howk  
Mr. Richard Hrick  
Mr. and Mrs. David L. Huguenin  
Ms. Cathy Hunnicutt  
Mr. and Mrs. Jonathan Hutchison  
Mr. and Mrs. Chad Jacobs  
Ms. Patricia Jaudon  
Mr. and Mrs. Keith Jennings  
Ms. Deborah S. Johnson  
Mr. and Mrs. Richard Johnson  
Mrs. Joan T. Jordan  
Mr. and Mrs. William J. Kennedy, III  
Dr. and Mrs. Donald King  
Mr. and Mrs. Anderson M. Kinghorn  
Mr. and Mrs. Michael I. Kling  
Ms. Donna L. Kundolf  
Mr. and Mrs. Peter Lami  
Mr. and Mrs. Charles G. Lane  
Mrs. Carol Lauvray  
Mr. and Mrs. Tristan Lehnert  
Mrs. Patricia K. Leonard  
Ms. Brenda Little  
and Mr. Richard Brooks  
Mr. and Mrs. John H. Little  
Mr. and Mrs. John M. Lord, Jr.  
Mr. and Mrs. William Lowndes, IV  
Mr. and Mrs. Walter F. Lubkin, III  
Ms. Laura Lucas  
Mr. and Mrs. Karl Mack  
Mr. and Mrs. Robert Mackenzie  
Mr. and Mrs. Paul A. L. Mannheim  
Mr. and Mrs. Norman Mansson  
Mrs. James L. Marks, III  
RADM and Mrs. Peter W. Marzluff  
Ms. Peggy Mathis  
Dr. and Mrs. W. Brem Mayer, Jr.  
Mr. and Mrs. Gary Mazzie  
Mr. David L. McColloch  
Mr. and Mrs. Jim McDonald  
Mr. and Mrs. Pat F. McGarity  
Ms. Sally P. McGarry  
Mr. Patrick McMichael  
Mr. and Mrs. Earl McMillen, III  
Mr. and Mrs. Tom McNeill  
Mr. and Mrs. Phillip D. Meeker  
Ms. Leah Melvin  
Mrs. Joanne Miller  
Mrs. William A. Miller  
Ms. Delinda Mix  
Mr. and Mrs. Allen A. Montgomery  
Mr. and Mrs. Phillip Morton  
Mr. and Mrs. Joseph Abruzzo  
Mr. and Mrs. Frederic W. Mueller

Mr. and Mrs. Michael P. Murphy  
Mr. and Mrs. Tomas M. Murphy  
Ms. Cornelia Neeley  
Mr. and Mrs. Robert L. Newbert  
Mr. and Mrs. William R. Nicol  
Ms. Michele Hipp Noel  
Ms. Michelle Onoff  
Mr. and Mrs. Victor C. Otley, Jr.  
Mr. and Mrs. George R. Owen  
Mr. and Mrs. G. William Paddock  
Mr. Christopher Paris  
Mrs. Milton Parker, III  
Ms. Patricia R. Parker  
Ms. Felicia Pascal  
Dr. and Mrs. John C. Passeggio  
Ms. Dawn Patrick  
Mr. and Mrs. Chandler Peel  
Mr. and Mrs. John Persch  
Mr. and Mrs. Gerald S. Pfeffer  
Mr. and Mrs. Matt Phifer  
Mr. and Mrs. Joel Pisano  
Ms. Cindy Poe  
Ms. Jennifer L. Pope  
Ms. Beverly Porter  
and Mr. Frank Biermann  
Ms. Barbara Price  
Mrs. Wyatt B. Pringle  
Mr. Rodney W. Proctor  
Mr. and Mrs. John Remegi  
Mr. William C. Robinson  
Mr. and Mrs. Tom Rochester  
Mrs. Patricia M. Rodgers  
Mr. Philip Roos  
Ms. Laura Lee Rose  
Mr. and Mrs. Bob Rosenfeld  
Lt. Col. and Mrs. Robert E. Ross  
Mr. Steven A. Rugo  
and Ms. Laura de Frise  
Mr. J. Wood Rutter  
Mr. and Mrs. Robert R. Sadlier  
Mr. R. Wilson Sanders  
Mr. and Mrs. Jerry Schulze  
Mr. Henry Schuster  
and Ms. Sara Huckaby  
Mr. and Mrs. Richard L. Shealy  
Mr. and Mrs. Edward D. Simmer  
Mr. and Mrs. Mark Sinkhorn  
Mr. and Mrs. Jack Slovic  
Ms. Anglin Smith  
Mr. and Mrs. Donald Smith  
Honorable Gerald M. Smith  
Mrs. John Gettys Smith  
Mr. and Mrs. James L. Smithson  
Mr. and Mrs. Wade St. John  
Mr. and Mrs. Rolland Stemland  
Mr. and Mrs. Nigel Stroud  
Mr. and Mrs. Lewis Tabb  
Mr. and Mrs. Thomas Tayloe  
Mr. and Mrs. Thomas J. Tisch  
Mr. and Mrs. Michael Todd

Mrs. Leith Paul Trask  
Mr. and Mrs. John B. Trevor  
Mrs. and Mr. Matt Trumps  
Mr. Stephen Usry  
Mr. and Mrs. Jerry S. Voight  
Mr. and Mrs. Steve Walker  
Mr. and Mrs. Paul Weatherhead  
Mr. and Mrs. Welch, III  
Mr. and Mrs. Michael Whitehead  
Ms. Wendy Wilson  
Mr. Lee Wilwerding  
Mr. and Mrs. Timothy Wood  
Ms. Frances Worthy  
and Mr. John Wigington  
Mr. and Mrs. John Zlogar

### MEMBER \$35+

Anonymous (5)  
Mr. and Mrs. Louis M. Ackerman, Jr.  
Mr. and Mrs. Guy Apicella  
Mr. Gary R. Appleton  
Mr. Lester Babbitts  
Mr. and Mrs. Ronald C. Bailey  
Ms. Laura G. Baker  
Mr. L. Ross Ballenger  
Mr. and Mrs. Thomas P. Barreca  
Mr. and Mrs. Rod Bartlett  
Mr. Jack Beaucaire  
and Dr. Eileen Williams  
Mr. Robert Bender  
Mrs. Donna Berger  
Ms. Linda Bernier  
Dr. and Mrs. William E. Boblick, Jr.  
Mr. and Mrs. Carl J. Bocek  
Mr. and Mrs. Kenny Boggs  
Ms. Ellen Boone  
Mr. and Mrs. Francis C. Boyle, Jr.  
Ms. Joyce A. Braude  
Mr. John Brummitt  
and Ms. Marlene Richardson  
Mr. and Mrs. Jack Burke  
Mr. and Mrs. Joseph H. Burt  
Mr. and Mrs. Charles A. Bush  
Mr. and Mrs. David Buzzard  
Ms. Marleen Cain  
Mrs. Elizabeth G. Caldwell  
Ms. Samantha Campbell  
and Mr. Moon G. Longo  
Mr. and Mrs. James L. Campbell, III  
Mr. George P. Cannon  
Ms. Anne Carver  
Mrs. J. B. Caughman  
Ms. Lois P. Cavanagh  
Mr. Roscoe Chambers  
Mr. and Mrs. Dawson L. Cherry  
Mr. and Mrs. Aubrey W. Cochran  
Mrs. Patricia Cole  
Mrs. Thomas O. Coleman  
Mrs. Sue Collins  
Ms. Geri Connors  
Ms. Sheila Corbett  
and Mr. Kim Carpenter  
Ret. Col. Charles F. Cotter  
Ms. Rose Mary Cousins  
Mr. and Mrs. Witt Cox  
Ms. Linda Craig  
Ms. Ann Craigmile  
Dr. Linda Crescione  
Mr. Philip E. Cromer  
Mr. and Mrs. Hazen Culley  
Ms. Millibeth Currie  
and Mr. William Basco  
Mr. and Mrs. Charles L. Dalvini, Jr.  
Mrs. Ralph Davis, Jr.  
Mr. and Mrs. Henry X. Diercxsens  
Ms. Susan Dressler  
Mr. and Mrs. Dave Dumas  
Ms. Emily Durso  
Ms. Melodi Duwell  
Mr. and Mrs. Joseph T. Dyches, Sr.  
Mr. and Mrs. Clarence M. Eidt, Jr.  
Ms. Priscilla G. Elledge  
Dr. Leon M. Ember  
Mrs. Carroll C. Eve  
Mrs. Linda Farrenkopf  
Mrs. Ruth E. Fenster  
Ms. Ann Smith Finn  
Ms. Jessica Foley  
Mr. and Mrs. H. Charles Ford  
Mr. and Mrs. A. Duncan Fordham  
Mr. Richard Fort  
Mr. and Mrs. Gary Foster  
Mrs. Trudie DeLoach Freeman  
Ms. Dale Friedman  
and Mr. Phil Faribanks  
Ms. Dana Fuller  
Mr. Joseph Ganassa  
Ms. Sharon Gibbons  
and Mr. Rex Rundquist  
Mrs. Alice C. Glawson  
Mrs. Jay S. Goodman  
Mr. and Mrs. Scott C. Graber  
Dr. and Mrs. John W. Gray, III  
Ms. Amy Graybill  
Dr. Bryan T. Green  
Mr. and Mrs. Scott Griswold  
Ms. Constance K. Grover  
Ms. Ramona M. Grunden  
Mr. and Mrs. Ron E. Gullede  
Mr. and Mrs. Joe Haggerty  
Ms. Norma Hammons  
Mr. and Mrs. Owen K. Hand  
Mrs. Donald G. Hanna  
Mrs. Dina Harper-Beard  
Ms. Cynthia Hatfield  
Rt. Rev. and Mrs. Alden M. Hathaway  
Mr. and Mrs. James M. Hawkins  
Ms. Ann Hawley  
Ms. Linda L. Henley



# 2019 Open Land Trust

## MEMBERS & SUPPORTERS

and Mr. Russ Andrews  
Ms. Anne Henry  
Mr. and Mrs. Charles R. Henry  
Ms. Teri Lynn Herbert  
Ms. Laura Hill  
Mrs. Merle F. Hoagland  
Mr. James Edward Honkisz  
Ms. Carter M. Hoyt  
Mr. and Mrs. Stan R. Hurt  
Ms. Martha P. Jamison  
Mr. and Mrs. David B. Jennings  
Mr. and Mrs. William Jirousek  
Mr. and Mrs. John R. Johnson  
Mr. and Mrs. Christopher Jones  
Mr. and Mrs. Joseph E. Jones  
Mrs. Adelaide Josselson  
Mr. and Mrs. Aubrey E. Judy, III  
Ms. Catherine Kannenberg  
Mr. and Mrs. John Kenney  
Ms. Kay D. Kinard  
Mrs. Barbara Kingsbury Spencer  
Mr. and Mrs. Kevin Klingler  
Ms. Sondra Knight  
Mr. and Mrs. Christian Koppernaes  
Mr. George Kops  
Dr. and Mrs. Charles Kresch  
Ms. Bonnie Krstolic  
Mr. and Mrs. Arthur A. Lamas  
Mr. and Mrs. Thomas H. Lane  
Mr. and Mrs. Larry Laughlin  
Ms. Linda Laughlin  
Mrs. Jeanne R. Lee  
Ms. Kathy A. Lee  
Mr. and Mrs. Joe W. Lee  
Mr. and Mrs. Lewis B. Leopard  
Mrs. May J. Lepionka  
Mr. and Mrs. Daniel C. Lesesne, Jr.  
Mrs. Julian S. Levin  
Mr. and Mrs. Ron Lewis  
Mr. and Mrs. Edward M. Like  
Mr. and Mrs. John Mahaffey  
Mr. Ted Mamunes  
Mr. John Marshall  
Ms. Carole Mathews  
Mrs. Kathy McCaskey  
Mr. and Mrs. Duane McCoy  
Mr. and Mrs. Robert W. McEldowney II  
Mr. and Mrs. Claude McLeod, Jr.  
Mr. and Mrs. Guy P. McSweeney  
Ms. Kay E. Merrill  
Ms. Alice B. Miller  
Ms. Carolyn Miller  
Mr. and Mrs. Robert C. Montgomery  
Mr. Arthur Morrow  
Ms. Alice Moss  
Mr. and Mrs. Timothy Muhl  
Mr. Stephen D. Murray, III  
Mr. and Mrs. Bob Mutchler  
Ms. Roni V. Neil  
Mr. and Mrs. Patrick Nestor

Ms. Pam Newman  
Mr. and Mrs. Julien Norton  
Ms. Tina J. Novit  
Mr. Alan Obstler  
Mr. and Mrs. R. A. Oliphant, IV  
Ms. Anna O'Quinn  
Mr. and Mrs. David Paduch  
Mrs. David J. Painter  
Mr. Harry Palefsky  
Mr. and Mrs. Peter R. Pearks  
Mr. and Mrs. Brooke Pearson  
Ms. Sue Peck  
Mr. and Mrs. Richard Peters, Jr.  
Mr. and Mrs. William R. Peterson  
Mr. and Mrs. Richard Pollitzer  
Mr. and Mrs. Forte Rabb  
Mr. Gary Rakestraw  
Ms. Judy Reese  
Mr. and Mrs. Henry E. Reich, Jr.  
Mr. and Mrs. Kevin Rice  
Mr. Daniel P. Riedel  
Ms. Kay Shouse Roche  
Mr. and Mrs. David Rockwell  
Mrs. Colleen Rohan  
Mr. and Mrs. Joseph Romeo  
Mr. and Mrs. Jason Ruhf  
Mr. and Mrs. Wayne Rushton  
Capt. and Mrs. Edward Russell, Jr.  
Mr. Miles Sanders  
Mr. and Mrs. Ross M. Sanders, Jr.  
Mr. and Mrs. Scott Savage  
Mr. and Mrs. Timothy D. Schiewe  
Dr. and Mrs. John C. Schwendeman  
Col. Robert Semmler  
Mr. and Mrs. Richard W. Sheehan  
Mr. and Mrs. Steven Shockley  
The Rev. and Mrs. Roger W. Smith  
Mr. and Ms. Lamar H. Smith  
Mr. and Mrs. Gregory Smorol  
Mr. and Mrs. Theodore S. Snyder  
Mr. D. Paul Sommerville  
Ms. Jennifer Stauss  
Ms. Jae Stein-Grainger  
Mr. and Mrs. Edward C. Stephan, Jr.  
Mrs. Charles W. Stockell  
Lt. Col. and Mrs. Raymond H. Stocks  
Mr. Stan Stolarzyk  
and Mr. Terry Simmons  
Ms. Mary Kay Stolz  
Ms. Jennifer Stauss  
Mr. and Mrs. Ronny Tanner  
Dr. and Mrs. David M. Taub  
Dr. Linda Temte  
and Mr. Carl Canzanelli  
Ms. Deborah Terry  
Mr. and Mrs. David Thompson  
Mr. Peter F. Tumillo  
Mr. and Mrs. Cecil E. Viverette, Jr.  
Ms. Patricia B. VonHarten  
Mr. Larry Watkins

Ms. Runelle Bishop Weeks  
Mr. and Mrs. James Weiskopf  
Mr. Robert H. Welborn  
Ms. Margaret Wellington  
Mr. and Mrs. George Westerfield  
Mr. and Mrs. James Whitehead  
Ms. Ellen Whitlock  
and Mr. David Meilander  
Mr. and Mrs. Richard C. Wightman  
Mr. and Mrs. Steve Wilkinson  
Mr. Charles H. Williams  
Lt. Col. and Mrs. James M. Williams  
Mr. William P. Yergens

### GRANTS

The Coastal Community Foundation  
Gaylord and Dorothy Donnelley  
Foundation

### BUSINESS

American Forest Management  
American Timberlands Co.  
Beaufort Garden Club  
Coastal Signature Homes  
Greater Seymour Trust  
Lady's Island Garden Club  
Palmetto Shore Management  
Palmetto State Bank  
Preservation Tree, LLC  
Sea Island Coalition  
Sea Island Garden Club  
Trask and Lynn, CPA  
W.H. McLeod and Sons

### IN HONOR OF:

Frank Edgerton  
Sea Island Garden Club  
Paul and Seslee Smith Hally  
Mrs. Dot Gnann  
Steve Nix  
Sea Island Garden Club  
Robin and Lance Price  
Sea Island Garden Club  
J.W. Weatherford  
Sea Island Garden Club

### IN MEMORY OF:

John Bee  
Mr. Gary R. Appleton  
Martha Crowley  
Mr. and Mrs. E. T. Baysden, Jr.  
Milbrey Gnann  
Mrs. Dot Gnann  
Margaret and Dan Lesesne  
Mr. and Mrs. Louis M. Ackerman, Jr.  
William Alexander Mayfield

Ms. Laura Lucas  
Mr. L. Ross Ballenger  
Mrs. Cathy Hunnicutt  
Dennis K. Quirin  
Mrs. Dot Gnann  
Betty Sams  
Dr. and Mrs. John W. Gray, III  
Mr. and Mrs. Michael I. Kling  
Mr. and Mrs. Phillip D. Meeker  
Betty Slessinger  
Mr. Walt N. Gnann, Jr.  
Cotter Smith  
Mrs. John Gettys Smith  
John Gettys Smith  
Mrs. John Gettys Smith  
Spencer Smith  
Mrs. John Gettys Smith  
Susie Taylor  
Sea Island Garden Club  
Nancy Wishart  
Ms. Linda Mullen

## THANK YOU FOR YOUR SUPPORT!

*\*To the best of our knowledge, this list reflects donations received from our 2019 membership appeal. If there is an error or omission, please contact our office and we will make the appropriate changes in our database.*





Address Services Requested

Non-Profit  
Organization  
U.S. Postage  
PAID  
Beaufort, SC  
Permit No. 75

124 Lady's Island Drive  
P.O. Box 75  
Beaufort, SC 29901  
Office (843) 521-2175  
Fax (843) 521-1946  
info@openlandtrust.com  
www.openlandtrust.org

FOLLOW US ON

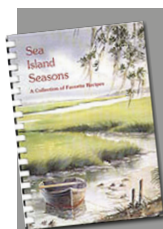

Look for  
our classic  
cookbook  
at local  
retailers  
or call  
the office.  
\$20.00

## 2020 Board Members

Terry Murray-President  
Alex Shuford-Vice-President  
Katie C. Phifer-Secretary  
John Trask, III-Treasurer  
Patricia A. Denkler  
Vernita F. Dore  
Alison Guilloud  
Dean Moss  
Dr. Al Segars  
Thomas Tayloe

## Founding Trustees

Marguerite Broz, John M. Trask Jr.  
Betty Waskiewicz

## Staff

Kristin Williams-Executive Director  
Barbara G. Holmes-Land Protection Director  
Haley Romeo-Office Manager  
Caylor Romines-Stewardship Director



## Truck Donation Needed

OLT staff members travel a lot! With our commitment to protect 139 properties in perpetuity, we remain engaged and in communication with each landowner. With almost 25,000 acres in six counties, travel is an integral part of the job.

The donation of a truck appropriate for OLT travel and field use would improve our ability to carry out our mission. Generally, the donation of a vehicle to OLT can be considered a tax-deductible donation.  
Please contact Kristin Williams at kristin@openlandtrust.com or 843-521-2175.



## Making a Difference

We know you believe in our mission because you have supported us in the past. Your annual membership is critical to the success of our organization.

**PLEASE JOIN OR RENEW TODAY AT  
WWW.OPENLANDTRUST.ORG.**

**CARES Act** includes provisions for charitable giving such as a universal charitable deduction and adjusted gross income caps for cash gifts in 2020.

\*Please contact your tax, legal or accounting advisor for more information.